

Official Ballot
2022 General Election
 November 8, 2022
 County of Woodbury, State of Iowa
 Precinct 35

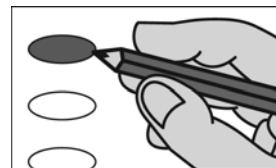

Precinct Election Official

- 1 **Voting Mark.** To vote completely fill in the oval next to your choice.
- 2 **Write-in Votes.** To vote for a person whose name is not on the ballot, write the name on the write-in line below the list of candidates and fill in the oval next to it.
- 3 **Use only a black ballpoint pen to mark your ballot.**
- 4 **Do not cross out,** if you change your mind, exchange your ballot for a new one.
- 5 **Where to find judges:** On the back of this ballot, starting in the 2nd column.



Federal Offices	State Offices	County Offices
<p align="center">For U.S. Senator Vote for no more than One</p> <p><input type="radio"/> Michael Franken Democratic Party</p> <p><input type="radio"/> Chuck Grassley Republican Party</p> <p><input type="radio"/> _____ Write-in</p>	<p align="center">For Treasurer of State Vote for no more than One</p> <p><input type="radio"/> Michael L. Fitzgerald Democratic Party</p> <p><input type="radio"/> Roby Smith Republican Party</p> <p><input type="radio"/> _____ Write-in</p>	<p align="center">For Board of Supervisors District 4 Vote for no more than One</p> <p><input type="radio"/> Matthew A. Ung Republican Party</p> <p><input type="radio"/> _____ Write-in</p>
<p align="center">For U.S. Representative District 4 Vote for no more than One</p> <p><input type="radio"/> Ryan Melton Democratic Party</p> <p><input type="radio"/> Randy Feenstra Republican Party</p> <p><input type="radio"/> Bryan Jack Holder Liberty Caucus</p> <p><input type="radio"/> _____ Write-in</p>	<p align="center">For Secretary of Agriculture Vote for no more than One</p> <p><input type="radio"/> John Norwood Democratic Party</p> <p><input type="radio"/> Mike Naig Republican Party</p> <p><input type="radio"/> _____ Write-in</p>	<p align="center">For County Treasurer Vote for no more than One</p> <p><input type="radio"/> Tina M. Bertrand Republican Party</p> <p><input type="radio"/> _____ Write-in</p>
State Offices	<p align="center">For Attorney General Vote for no more than One</p> <p><input type="radio"/> Tom Miller Democratic Party</p> <p><input type="radio"/> Brenna Bird Republican Party</p> <p><input type="radio"/> _____ Write-in</p>	<p align="center">For County Attorney Vote for no more than One</p> <p><input type="radio"/> Patrick PJ Jennings Democratic Party</p> <p><input type="radio"/> James D. Loomis Republican Party</p> <p><input type="radio"/> _____ Write-in</p>
<p align="center">For Governor & Lt Governor Vote for no more than One team</p> <p><input type="radio"/> Deidre DeJear Eric Van Lancker Democratic Party</p> <p><input type="radio"/> Kim Reynolds Adam Gregg Republican Party</p> <p><input type="radio"/> Rick Stewart Marco Battaglia Libertarian Party</p> <p><input type="radio"/> _____ Write-in</p>	<p align="center">For State Senator District 7 Vote for no more than One</p> <p><input type="radio"/> Kevin Alons Republican Party</p> <p><input type="radio"/> _____ Write-in</p>	Nonpartisan Offices
<p align="center">For Secretary of State Vote for no more than One</p> <p><input type="radio"/> Joel Miller Democratic Party</p> <p><input type="radio"/> Paul D. Pate Republican Party</p> <p><input type="radio"/> _____ Write-in</p>	<p align="center">For State Representative District 13 Vote for no more than One</p> <p><input type="radio"/> Ken E. Carlson Republican Party</p> <p><input type="radio"/> Amy Janowski Libertarian Party</p> <p><input type="radio"/> _____ Write-in</p>	<p align="center">For Township Trustee Rutland Township Vote for no more than One</p> <p><input type="radio"/> Charles Reinking</p> <p><input type="radio"/> _____ Write-in</p>
<p align="center">For Auditor of State Vote for no more than One</p> <p><input type="radio"/> Rob Sand Democratic Party</p> <p><input type="radio"/> Todd Halbur Republican Party</p> <p><input type="radio"/> _____ Write-in</p>	<p align="center">For Board of Supervisors District 2 Vote for no more than One</p> <p><input type="radio"/> Jeremy Dumkrieger Democratic Party</p> <p><input type="radio"/> Daniel A. Bittinger II Republican Party</p> <p><input type="radio"/> _____ Write-in</p>	<p align="center">For Township Clerk Rutland Township Vote for no more than One</p> <p><input type="radio"/> Wayne Rieckmann</p> <p><input type="radio"/> _____ Write-in</p>
Ballot Style 44	County Offices	<p align="center">For Soil & Water Conservation District Commissioner Vote for no more than Two</p> <p><input type="radio"/> John T. Nelson</p> <p><input type="radio"/> Gary Walters</p> <p><input type="radio"/> Kelly Ingenthron</p> <p><input type="radio"/> _____ Write-in</p> <p><input type="radio"/> _____ Write-in</p>

Typ:01 Seq:0044 Spl:01

TURN THE BALLOT OVER

Nonpartisan Offices	Judicial Ballot	Judicial Ballot
<p>For Soil & Water Conservation District Commissioner To Fill Vacancy Vote for no more than One</p> <p><input type="radio"/> Theodore Bromander</p> <p><input type="radio"/> _____ Write-in</p>	<p>Notice to voters. Vote on all names by completely filling in the appropriate oval below each name.</p>	<p>District 3B Associate Judge Shall the following District 3B Associate Judge be retained in office?</p>
<p>For County Agriculture Extension Council Vote for no more than Five</p>	<p>Supreme Court Justice Shall the following Supreme Court Justices be retained in office?</p>	<p>Kristal L. Phillips</p> <p><input type="radio"/> Yes</p> <p><input type="radio"/> No</p>
<p><input type="radio"/> Jennifer Beeson</p> <p><input type="radio"/> Paul Boyle</p> <p><input type="radio"/> Lane Tabke</p> <p><input type="radio"/> Ike Rayford</p> <p><input type="radio"/> Carol P. Nelson</p> <p><input type="radio"/> Tracy L. Kunkel</p> <p><input type="radio"/> Benjamin Uhl</p> <p><input type="radio"/> Kevin Pottebaum</p> <p><input type="radio"/> Deb Vohs</p> <p><input type="radio"/> Sarah Beery</p> <p><input type="radio"/> Kerri A. Weaver</p> <p><input type="radio"/> Kelley Locke</p>	<p>Matthew McDermott</p> <p><input type="radio"/> Yes</p> <p><input type="radio"/> No</p> <p>Dana L. Oxley</p> <p><input type="radio"/> Yes</p> <p><input type="radio"/> No</p>	<p>Public Measures</p>
<p><input type="radio"/> _____ Write-in</p> <p><input type="radio"/> _____ Write-in</p> <p><input type="radio"/> _____ Write-in</p> <p><input type="radio"/> _____ Write-in</p> <p><input type="radio"/> _____ Write-in</p>	<p>Court of Appeals Judges Shall the following Court of Appeals Judges be retained in office?</p> <p>Paul B. Ahlers</p> <p><input type="radio"/> Yes</p> <p><input type="radio"/> No</p> <p>Gina Badding</p> <p><input type="radio"/> Yes</p> <p><input type="radio"/> No</p>	<p>Certification of Constitutional Amendment</p>
<p><input type="radio"/> _____ Write-in</p>	<p>District 3B Judges Shall the following District 3B Judges be retained in office?</p> <p>Steven Andreasen</p> <p><input type="radio"/> Yes</p> <p><input type="radio"/> No</p> <p>James N. Daane</p> <p><input type="radio"/> Yes</p> <p><input type="radio"/> No</p>	<p>Shall the following amendment to the Constitution be adopted?</p>
<p><input type="radio"/> _____ Write-in</p>	<p>Jeffrey A. Neary</p> <p><input type="radio"/> Yes</p> <p><input type="radio"/> No</p>	<p>Summary: Provides that the right of the people of Iowa to keep and bear arms shall not be infringed. The sovereign state of Iowa affirms and recognizes the right to keep and bear arms as a fundamental right. Any and all restrictions of this right shall be subject to strict scrutiny.</p>
<p><input type="radio"/> _____ Write-in</p>	<p>Roger L. Sailer</p> <p><input type="radio"/> Yes</p> <p><input type="radio"/> No</p>	<p>Full Text: Article I of the Constitution of the State of Iowa is amended by adding the following new section: Right to keep and bear arms. Sec. 1A. The right of the people to keep and bear arms shall not be infringed. The sovereign state of Iowa affirms and recognizes this right to be a fundamental individual right. Any and all restrictions of this right shall be subject to strict scrutiny.</p>
<p><input type="radio"/> _____ Write-in</p>	<p>Patrick H. Tott</p> <p><input type="radio"/> Yes</p> <p><input type="radio"/> No</p>	<p><input type="radio"/> Yes</p> <p><input type="radio"/> No</p>

SAMPLE